Sonata in G

Op. 49, No. 2

Ludwig van Beethoven
(1770 - 1827)
ed. by Dominique Piana

Allegro, ma non troppo

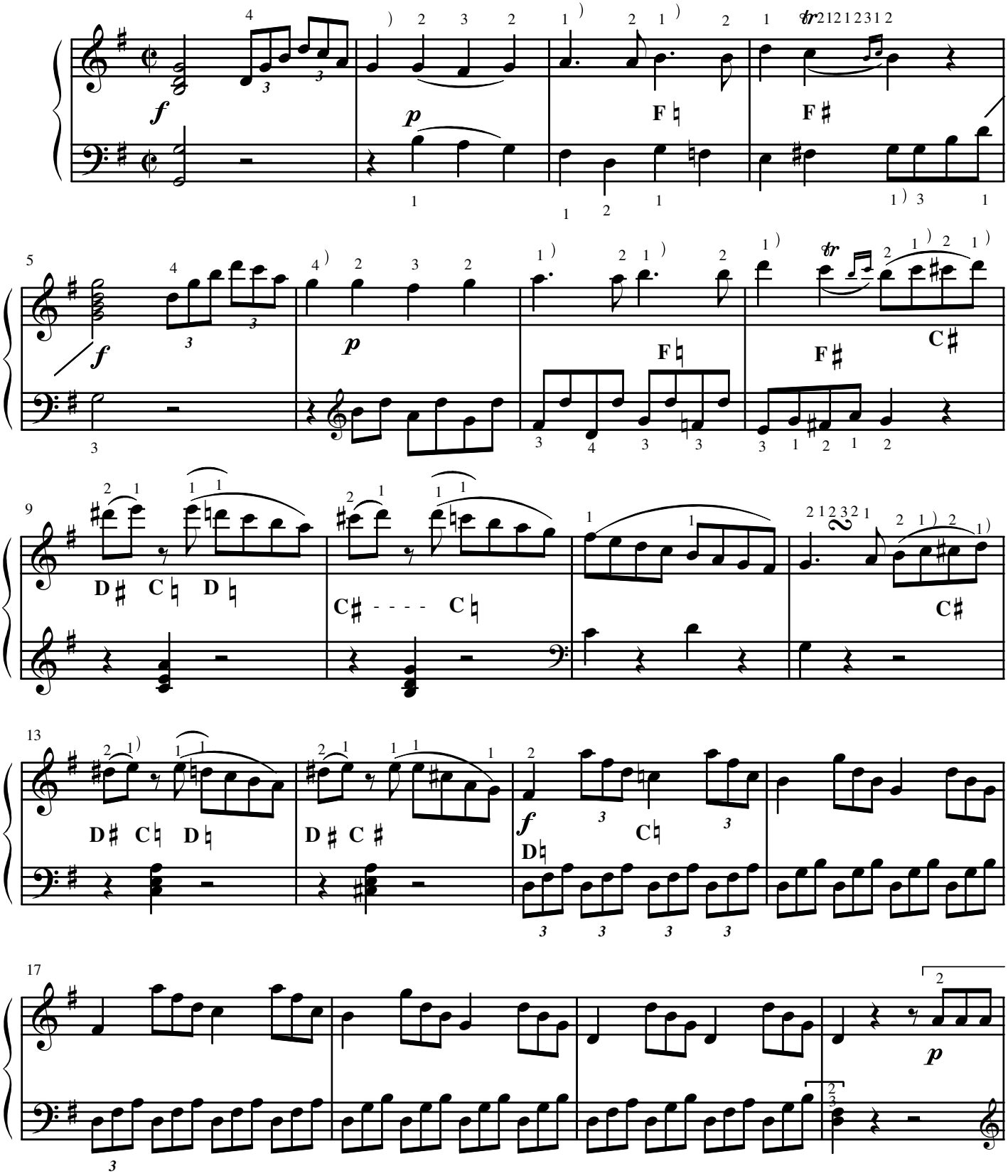

Copyright © 2005 by Harpiana Publications